

Scale 1:1000

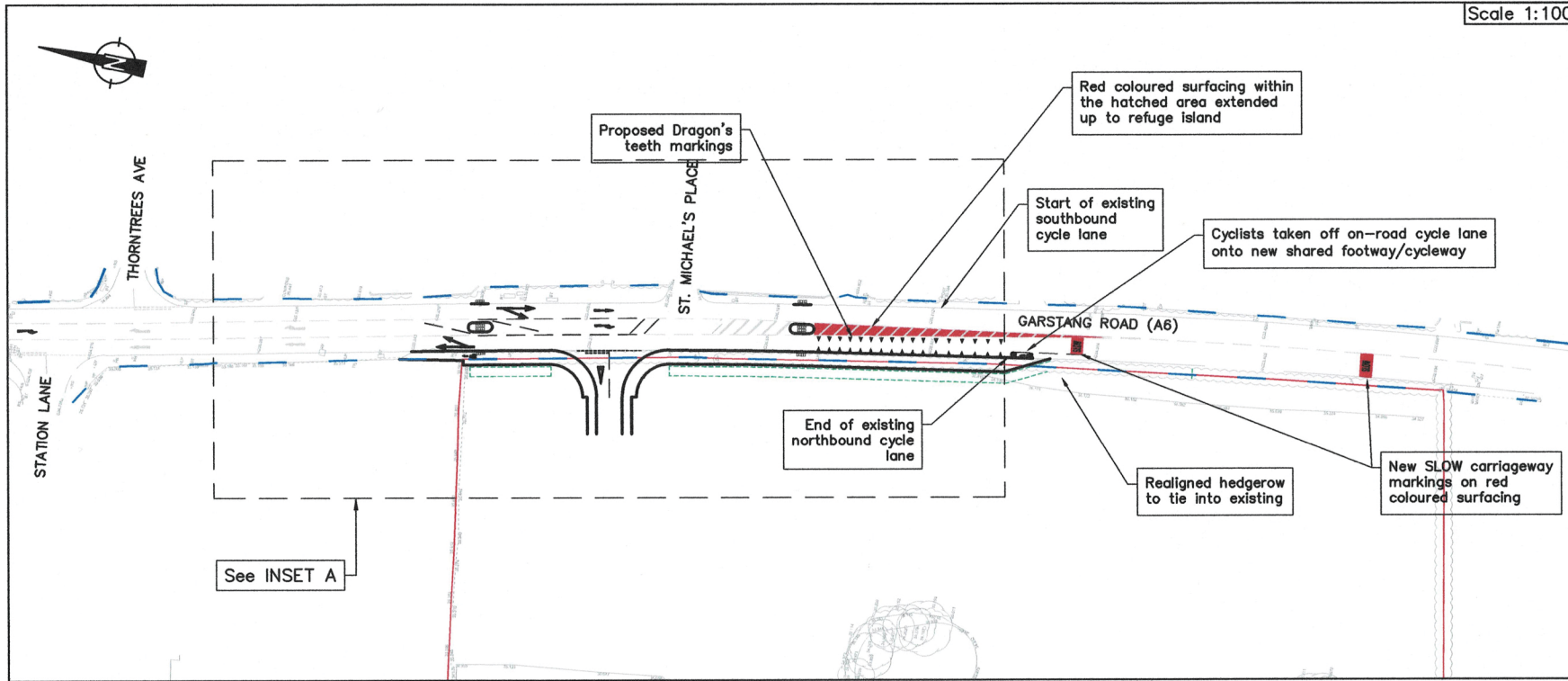

1. This drawing should be read in relation to the subject of the title only. Other information shown on the drawing is to be considered indicative only.
2. All dimensions are in metres unless specified otherwise.
3. This drawing is based on topographical survey.
4. For proposed visibility splays refer to drawing A116016-P002.

KEY

- Approximate Site Boundary
- Approximate extent of adopted highway in the vicinity of the proposed access.
- - - Proposed realigned hedgerow

INSET A
Scale 1:500

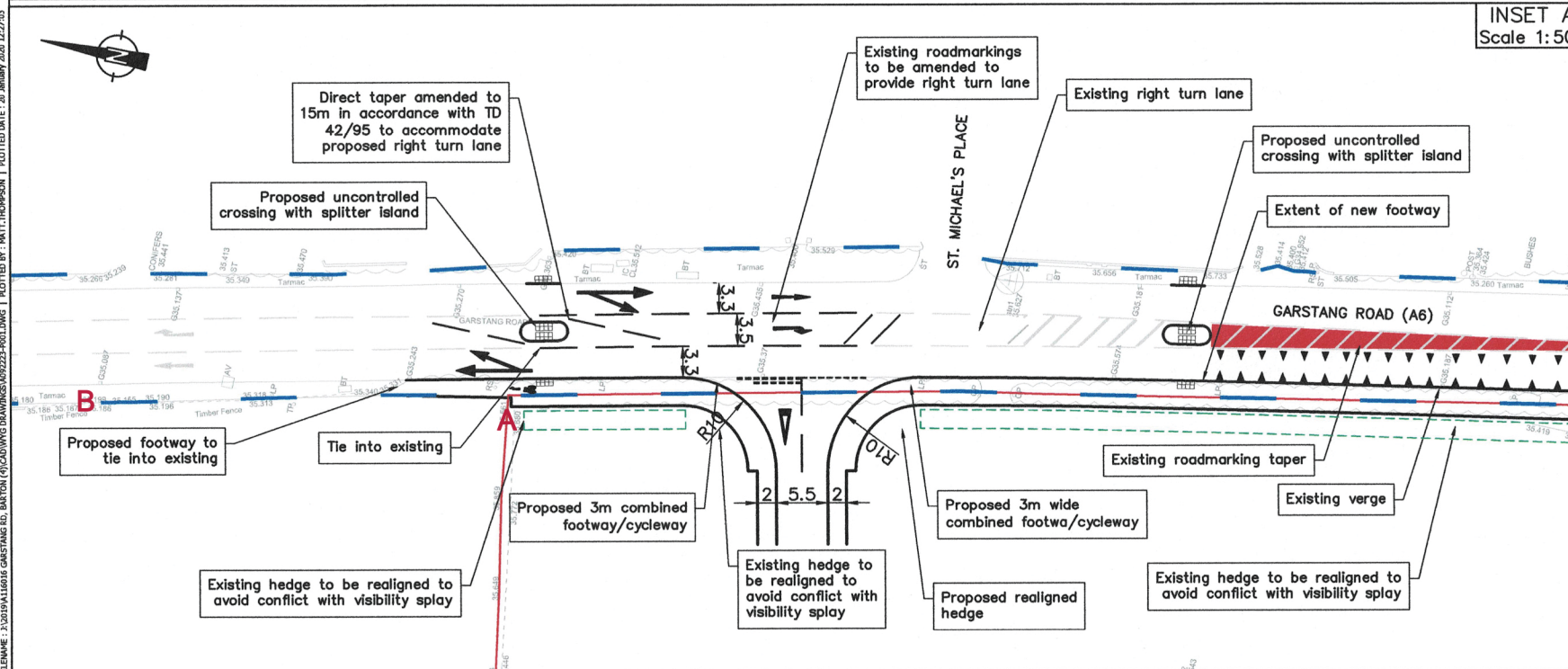

FOR PLANNING

REV	DESCRIPTION	BY	CHK	APP	DATE
Client:					

THE SOVINI GROUP

QUAY WEST at MediaCity UK
TRAFFORD WHARF ROAD
TRAFFORD PARK
MANCHESTER
M17 1RH
TEL: +44 (0)161 872 3223
FAX: +44 (0)161 872 3193
e-mail: manchester@wyg.com



Project:
GARSTANG ROAD, BARTON
PROPOSED RESIDENTIAL DEVELOPMENT

Drawing Title:
PROPOSED SITE ACCESS AND TRAFFIC CALMING

Scale @	A3	Drawn	Date	Checked	Date	Approved	Date
AS SHOWN		MT	JAN 20	AK	JAN 20	AK	JAN 20
Project No.	Office		Type	Drawing No.		Revision	
A116016	27		C	A116016-P001		-	